Light Gray
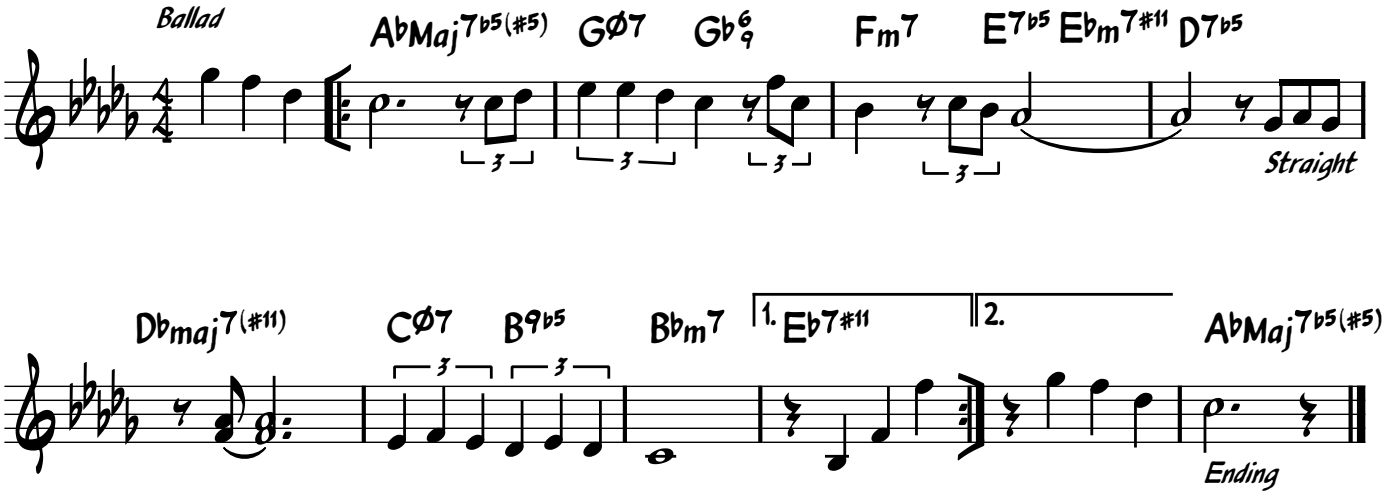
Jakob Brounstein (GMV)